

MICROFILMED

FILED
GREENVILLE CO. S.C.
APR 16 11 55 AM '85
DOHNIE S. TANKERSLEY
R.M.C.

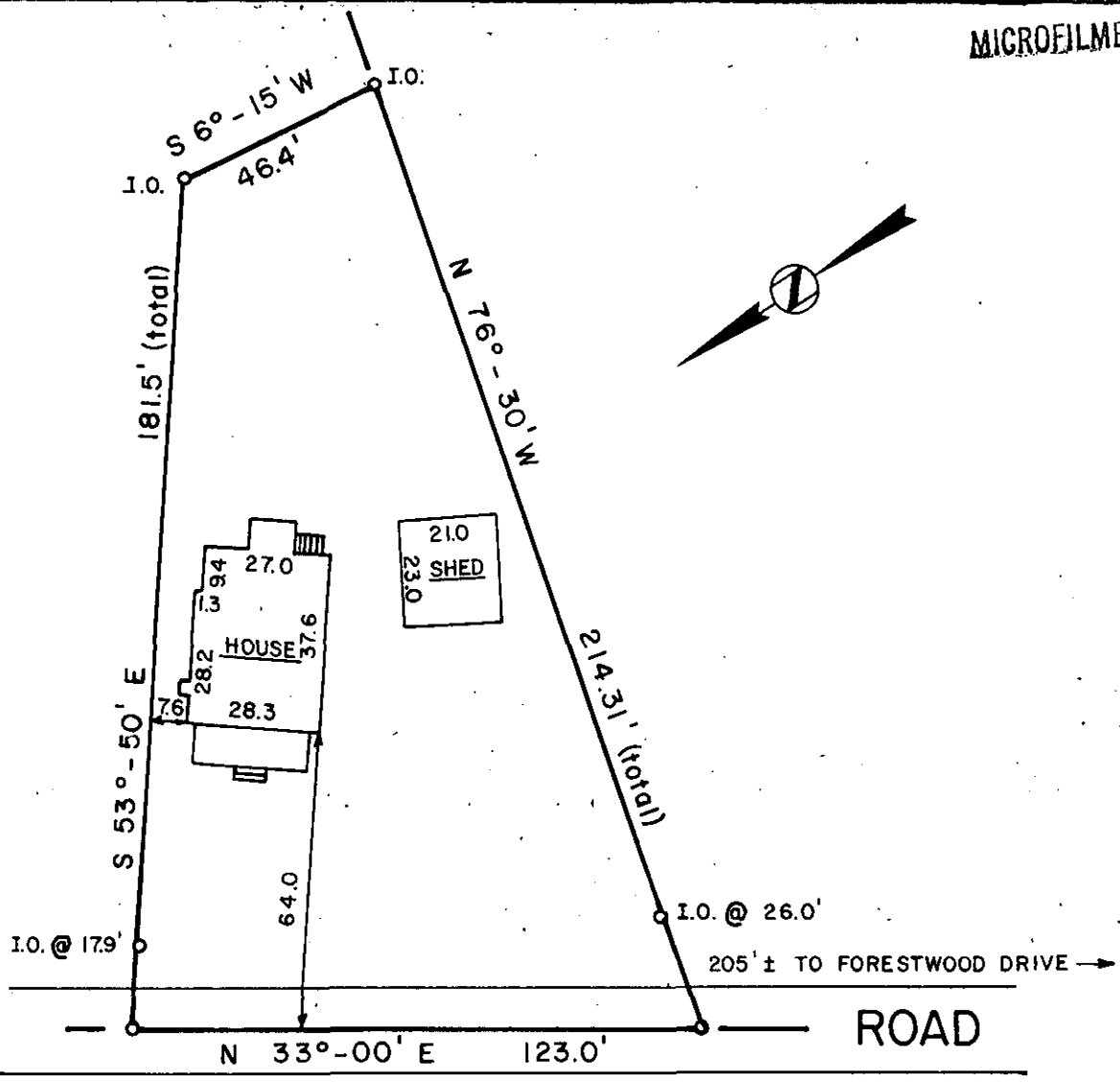

EDWARDS

ROAD

This is to certify that on April 12, 1985, I surveyed the property shown on this plat, known as Property of Russell E. Wilkie and Sandra C. Wilkie, recorded in the R.M.C. Office of Greenville County, in Plat Book _____ at Page _____, and that the property lines, walls and buildings are as shown hereon, that the building located on said lot does not encroach or project on adjacent streets or property, and that no adjacent walls or buildings encroach or project on said premises, and that no utility lines R/W's cross this property, except as shown hereon. This property is not located in a Designated Flood Hazard Area.

31008 ✓

APR 16 1985 11-M-9

Frederick E. Landrith
 Frederick E. Landrith RLS 9545
 REGISTERED LAND SURVEYOR
 SOUTH CAROLINA

LANDRITH SURVEYING
 Land Surveys • Topographical Maps
 Construction, Layout

4416 WHITE HORSE ROAD
 GREENVILLE, SOUTH CAROLINA

40 0 40

SURVEYED BY JW CK'D BY FEL
 DRAWN BY FEL DATE 4/12/85

SOUTH CAROLINA
 REGISTERED LAND SURVEYOR
 9545
 FREDRICK E. LANDRITH

SEAL

STATE of SOUTH CAROLINA
 GREENVILLE COUNTY

SURVEY FOR
 RUSSELL E. WILKIE
 SANDRA C. WILKIE 3.0001

PROJECT NO. 85-227